

Model: Roll Feeder Type A/B for J2SS-C3		Date: 26-Mar-03	No.: MB435001
Modified Article: Stand Holder		Prepared by: F.Noguchi	
From: Technical Services Sec. Service Planning Dept.			
Reason for Modification:	<input type="checkbox"/> Parts catalog correction <input type="checkbox"/> To facilitate assembly <input checked="" type="checkbox"/> Part standardization	<input type="checkbox"/> Vendor change <input type="checkbox"/> To improve reliability <input type="checkbox"/> Other	<input type="checkbox"/> To meet standards ( )

The Stand Holder has been changed due to parts standardization with other models (see below).

Old part number	New part number	Description	Q'ty	Int	Page	Index	Note
54001041		Stand Holder	4 - 0	X/	3	22	
	AA143780	Hexagonal Bolt – M12x60	0 - 4	/X	3	22	*1
	B0231101	Leveling Foot	0 - 4	/X	3	44	*1

\*1: These parts should be replaced as a set.

Stand Holder  
54001041

Hexagonal Bolt – M12x60  
AA143780

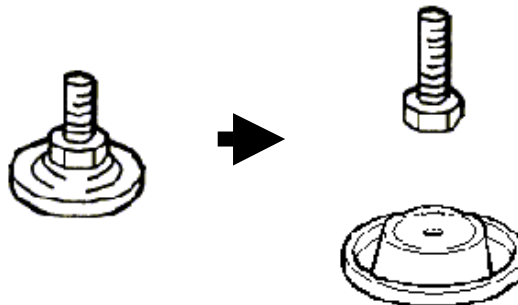

Leveling Foot  
B0231101

Model: Roll Feeder Type A/B for J2SS-C3		Date: 5-Jun-03	No.: MB435002
Modified Article: DC Motor/ DC Harness - Paper Feed Motor		Prepared by: F.Noguchi	
From: 1st Tech. Support Sec. Service Support Dept.			
Reason for Modification:	<input checked="" type="checkbox"/> Parts catalog correction <input type="checkbox"/> To facilitate assembly <input type="checkbox"/> Part standardization	<input type="checkbox"/> Vendor change <input type="checkbox"/> To improve reliability <input type="checkbox"/> Other	<input type="checkbox"/> To meet standards (       )

Please **delete** the DC Harness – Paper Feed Motor from your Parts Catalogs, as it is already part of the DC Motor.

Incorrect	Correct	Description	Q'ty	Page	Index	Note
AX050180	AX050180	DC Motor – DC24V 14.8A	1	11	21	
B4355604		DC Harness – Paper Feed Motor	1 - 0	11	22	*

**Incorrect**

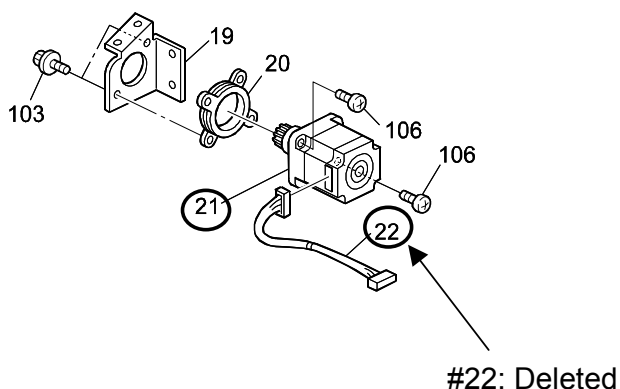

**Correct**

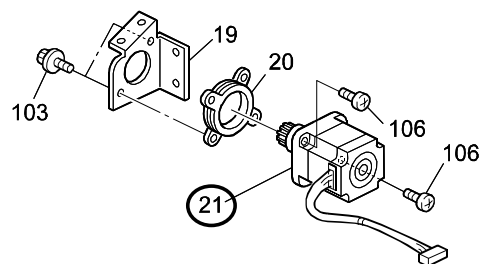

Model: Roll Feeder type A/B for J2SS-C3		Date: 6-Oct-03	No.: MB435003
Modified Article: DC Motor – DC24V 7.18W		Prepared by: F.Noguchi	
From: 2nd Tech. Support Sec. Service Support Dept.			
Reason for Modification:	<input type="checkbox"/> Parts catalog correction <input type="checkbox"/> To facilitate assembly <input type="checkbox"/> Part standardization	<input type="checkbox"/> Vendor change <input type="checkbox"/> To improve reliability <input checked="" type="checkbox"/> Other	<input type="checkbox"/> To meet standards (       )

To facilitate servicing, the DC Motor service part has been changed to include the harness and gear.

Old part number	New part number	Description	Q'ty	Int	Page	Index	Note
AX050092		DC Motor – DC24V 7.18W	1 - 0	X/	9	4	
B0102836		Motor Harness	1 - 0	X/	9	5	
	B0102852	DC Motor: DC24V 7.18W	0 - 1	/O	9	4	

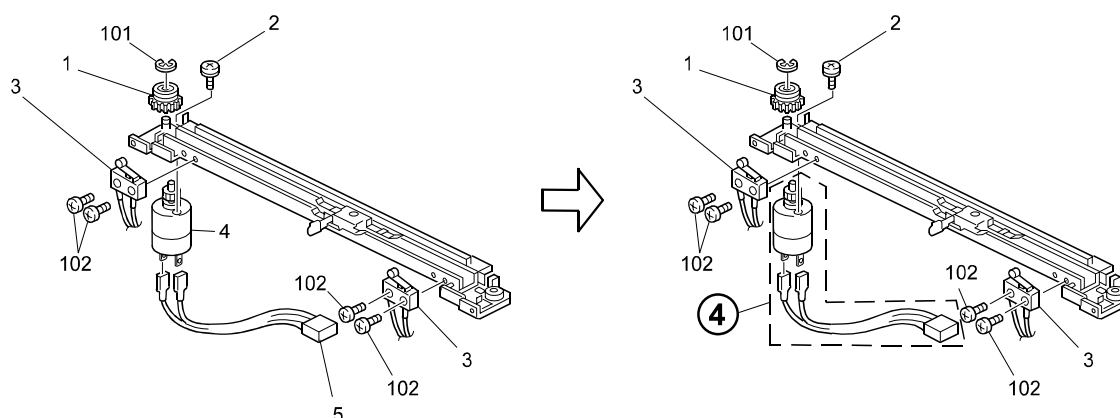



# Modification Bulletin

PAGE: 1/1

Model: J2SS-C3 Roll Feeder		Date: 18-Dec-03	No.: MB435004
Modified Article: Middle Holder - Paper Holder		Prepared by: F.Noguchi	
From: 2nd Tech. Support Sec. Service Support Dept.			
Reason for Modification:	<input checked="" type="checkbox"/> Parts catalog correction <input type="checkbox"/> To facilitate assembly <input type="checkbox"/> Part standardization	<input type="checkbox"/> Vendor change <input type="checkbox"/> To improve reliability <input type="checkbox"/> Other	<input type="checkbox"/> To meet standards (       )

The following has been changed due to parts standardization with the new model.

Old part number	New part number	Description	Q'ty	Int	Page	Index	Note
B0102794		Middle Holder – Paper Holder	1 - 1	O/O	7	11	
	B6412794	Holder: Paper Holder: Middle					